

FRODT ELEVATION

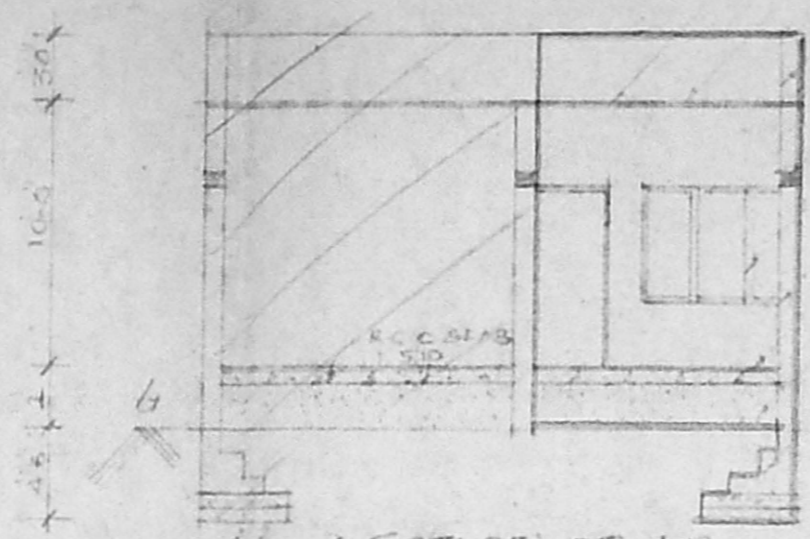

SECTION DTD AB

A/17702/182/95

Planning Permit No. DT 3/95  
**APPROVED**  
 SUBJECT TO THE CONDITIONS IN  
 THIS OFFICE LETTER.  
 No. B1/1863/95 Dt. 3/95  
 O/C [Signature]  
 FOR MEMBER SECRETARY  
 MADRAS METROPOLITAN  
 DEVELOPMENT AUTHORITY  
 MADRAS - 600 008.

O/C [Signature]  
 29/3/95  
 30/3/95

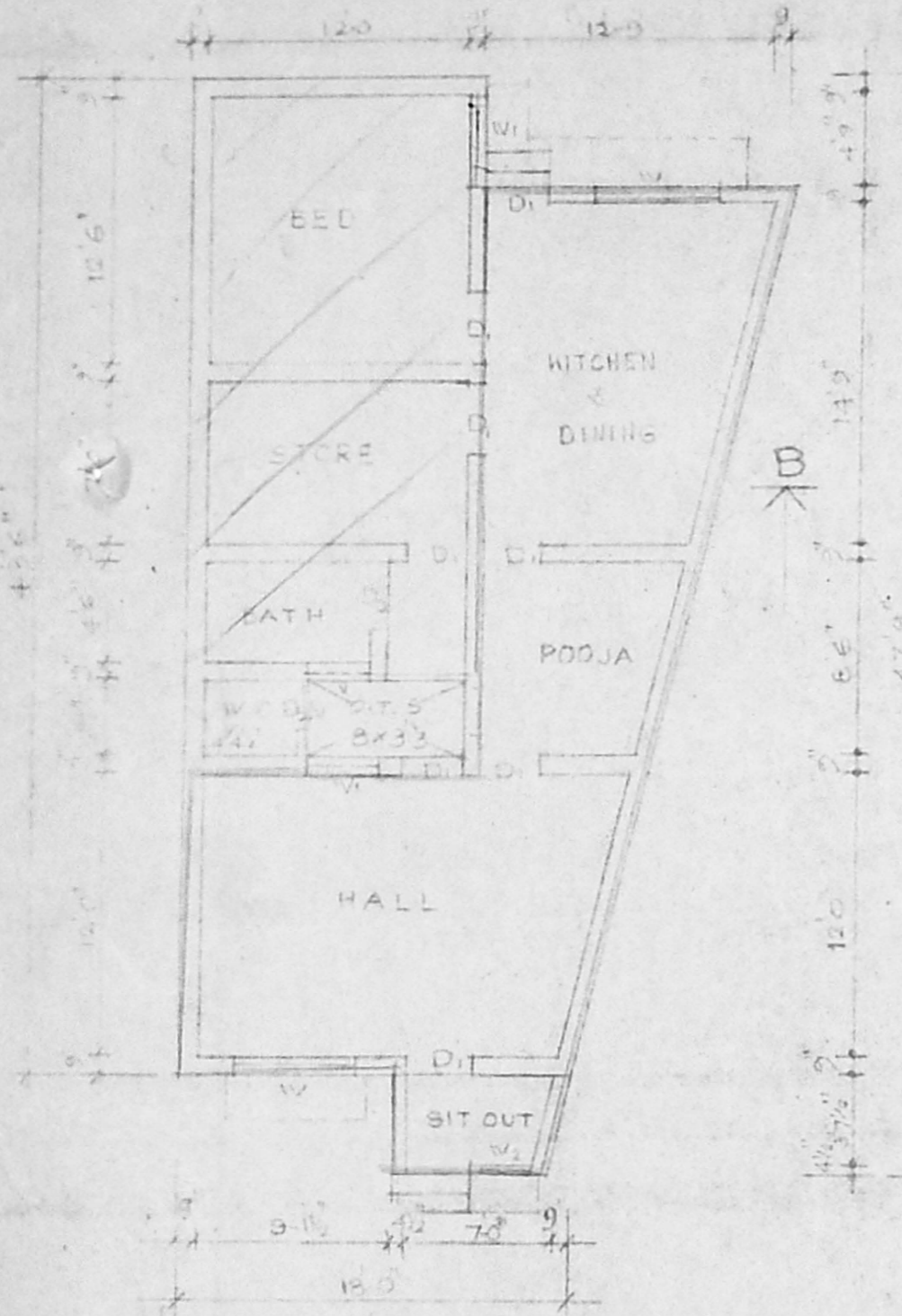

GROUND FLOOR PLATU

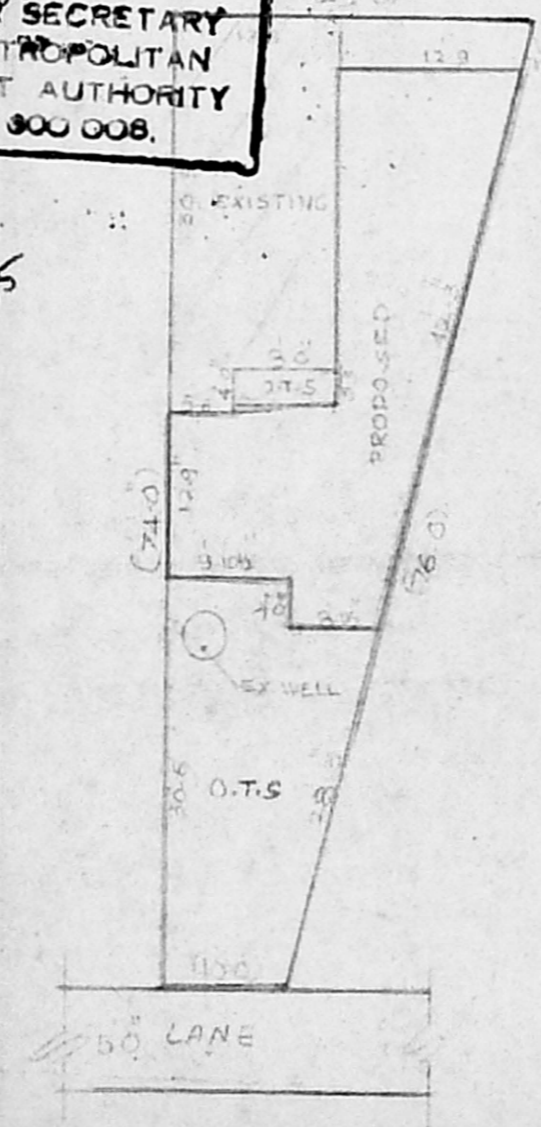

SITE PLATU

WEATHERING COURSE WITH B...  
 R.C.C. ROOF SLAB 14 B...  
 PARAPET  
 LINTEL 5" THICK 14 B...  
 WINDOW MADE BY T...  
 BRICK WORK IN S...  
 FLOOR FINISHING WITH...  
 SAND FILLING  
 FOUNDATION FOOT...



Secretary Plan  
 A/1863/95  
 O/C  
 15/2/95

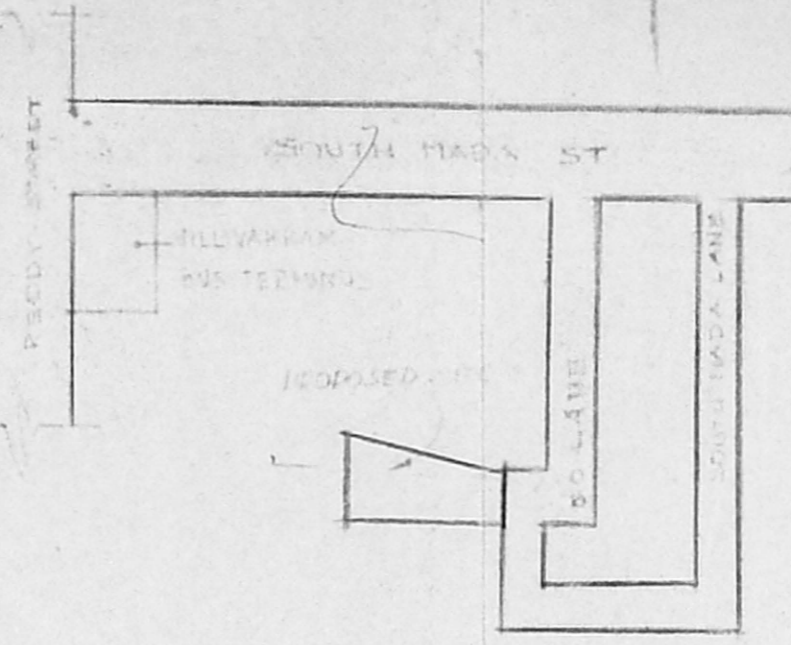

KEY PLATU (N.T.S)

REGULARISATION

PLAN SHOWING THE PROPOSED ADDITIONS TO THE EXISTING BUILDING, AT DOOR NO. 123, SOUTH MADA STREET, VILLIVAKKAM, MADRAS 49. S. NO 2/3, VILLAGE NO 73.

JOINDERIES.

D <sub>1</sub>	DOOR	3'0" x 7'0"	91 x 213
D <sub>2</sub>	DOOR	2'6" x 7'0"	76 x 213
IV	WINDOW	6'0" x 4'6"	183 x 137
IV <sub>1</sub>	WINDOW	4'0" x 4'6"	122 x 137
IV <sub>2</sub>	WINDOW	3'0" x 4'6"	91 x 137
V	VENTILATOR	3'0" x 2'0"	91 x 61

AREA PARTICULARS.

PLOT AREA	1480	136
PROP G. FLOOR AREA	559	52
EXT GROUND FLOOR AREA	389	36
PLOT COVERAGE	64.9%	
F.S.I	0.6	

COLOUR INDEX. SCALE - 1" = 80'

BOUNDARY	
ROAD	
PROPOSAL	
REGULARISATION	

CONSULTANT.

P.K PLANNERS & BUILDERS  
 NO.4, Ellamuthu amman koil st, 100ft Rd, Vadapalani, Madras-26.

OWNER'S SIGNATURE.

R. Sarikala

LICENSED SURVEYOR.

[Signature]  
 ER. P. KUTRALAKANI  
 LICENSED SURVEYOR CLASS II NO: 63  
 CORPORATION OF MADRAS  
 NO. 4, 3rd Cross St, Arcot Road  
 VIRUSABARRAM: MADRAS - 62